Standing on the Promises

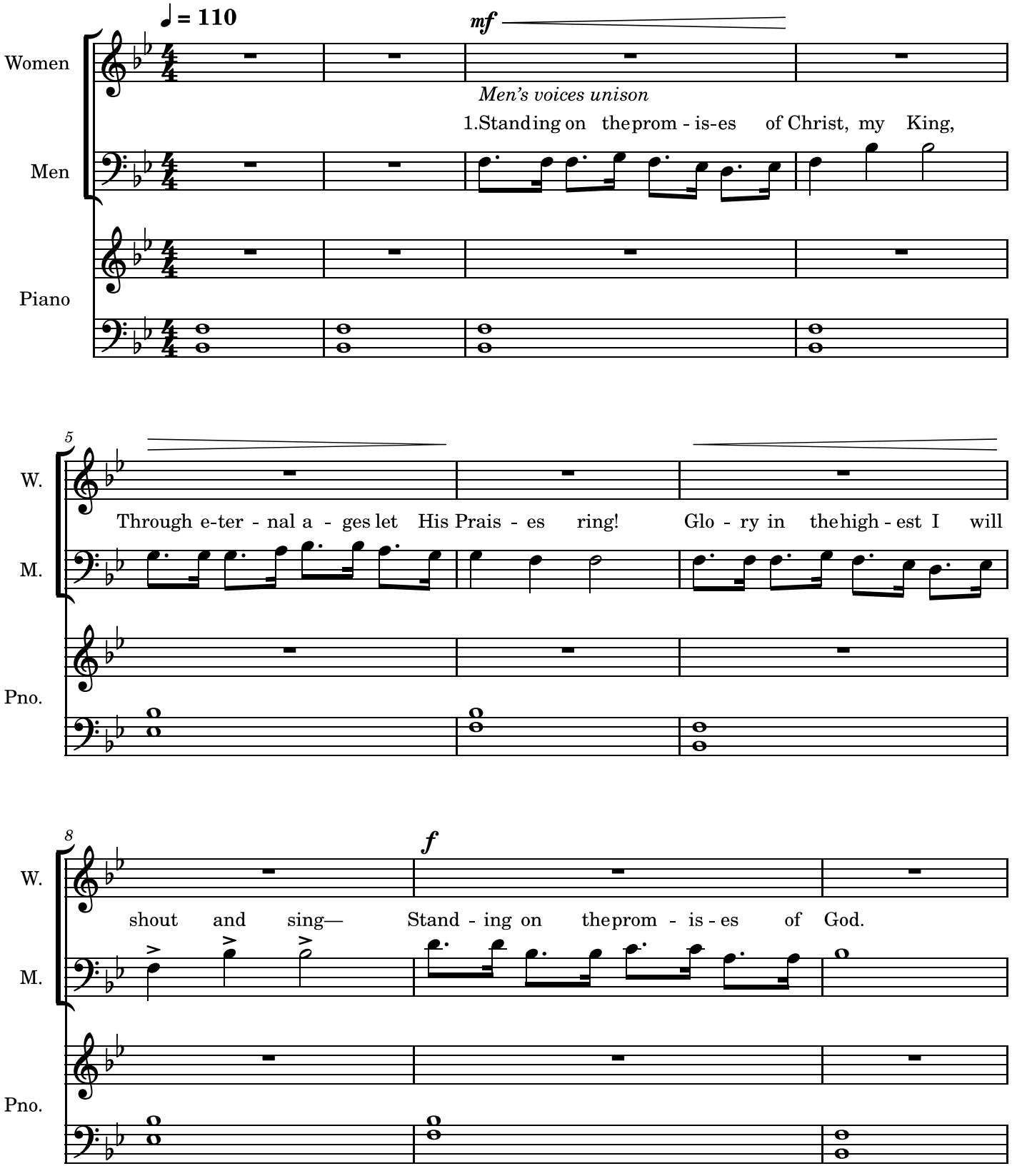

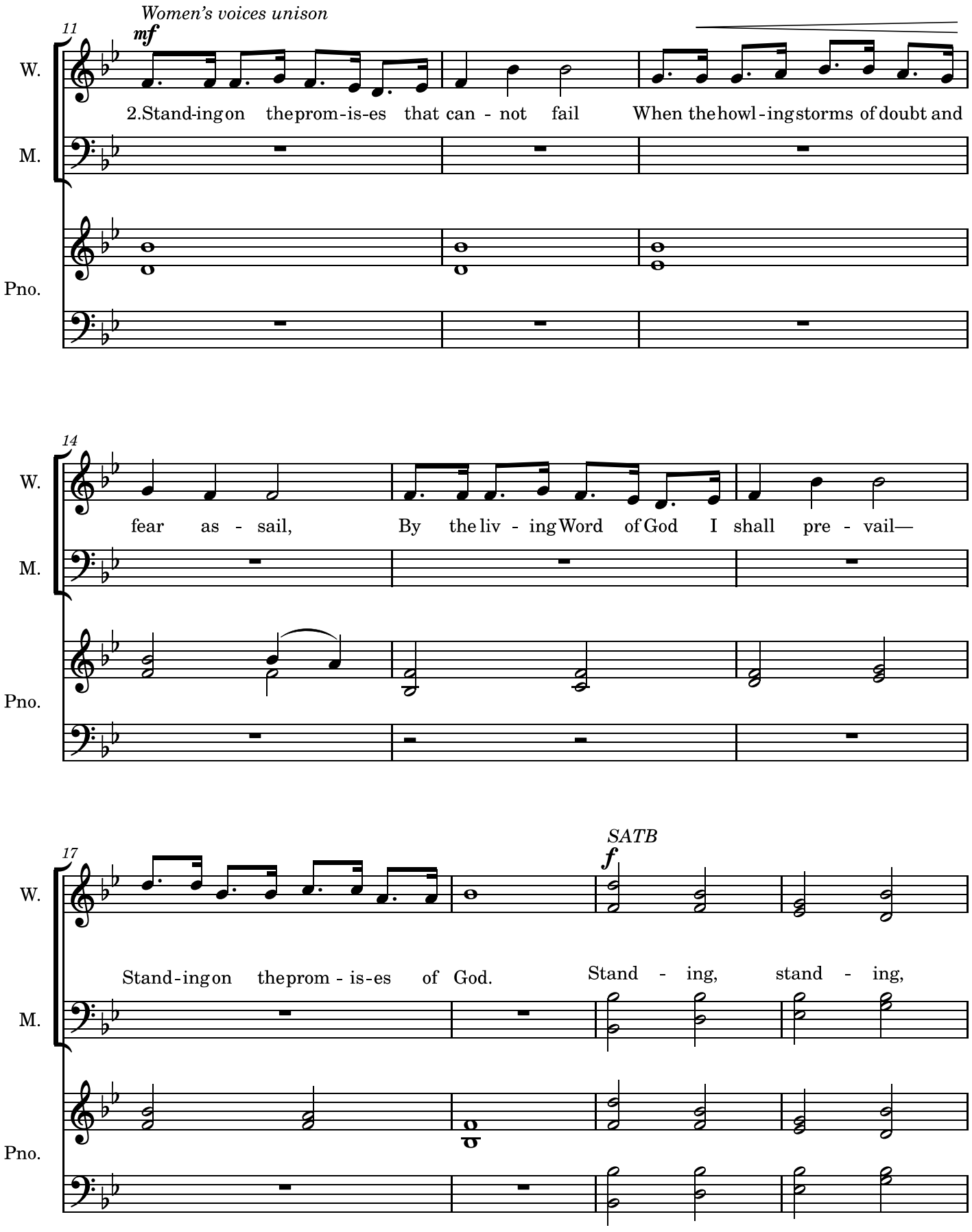
Women's voices unison
mf
11
W.
M.
Pno.
2.Stand-ing on the prom-is-es that can - not fail When the howl-ing storms of doubt and
14
fear as - sail, By the liv - ing Word of God I shall pre - vail—
17
SATB
f
Stand-ing on the prom - is-es of God. Stand - ing, stand - ing,

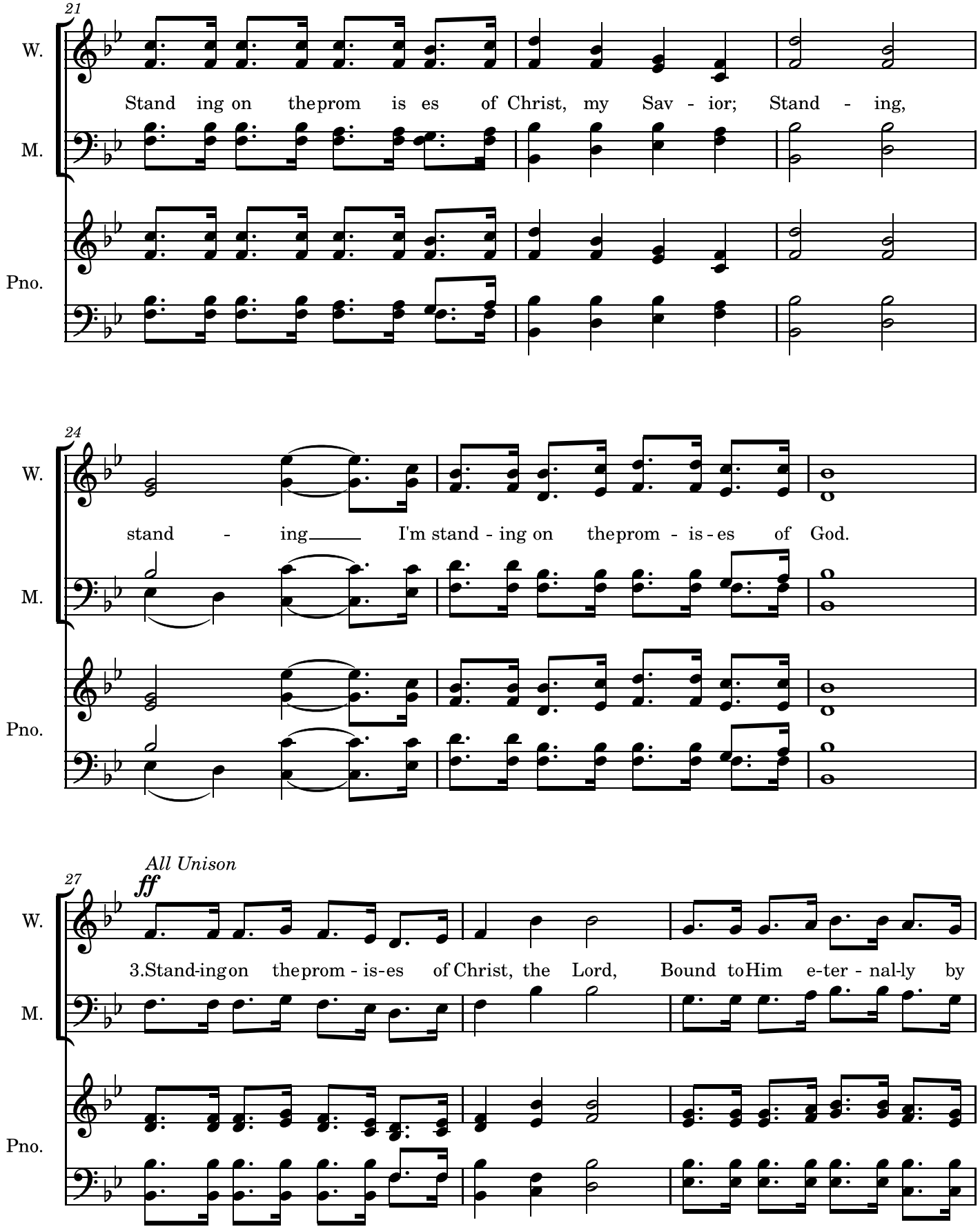
21
W.
M.
Pno.
Stand ing on the prom is es of Christ, my Sav - ior; Stand - ing,
24
W.
M.
Pno.
stand - ing I'm stand - ing on the prom - is - es of God.
All Unison
27
ff
W.
M.
Pno.
3.Stand-ing on the prom - is-es of Christ, the Lord, Bound to Him e-ter - nal-ly by

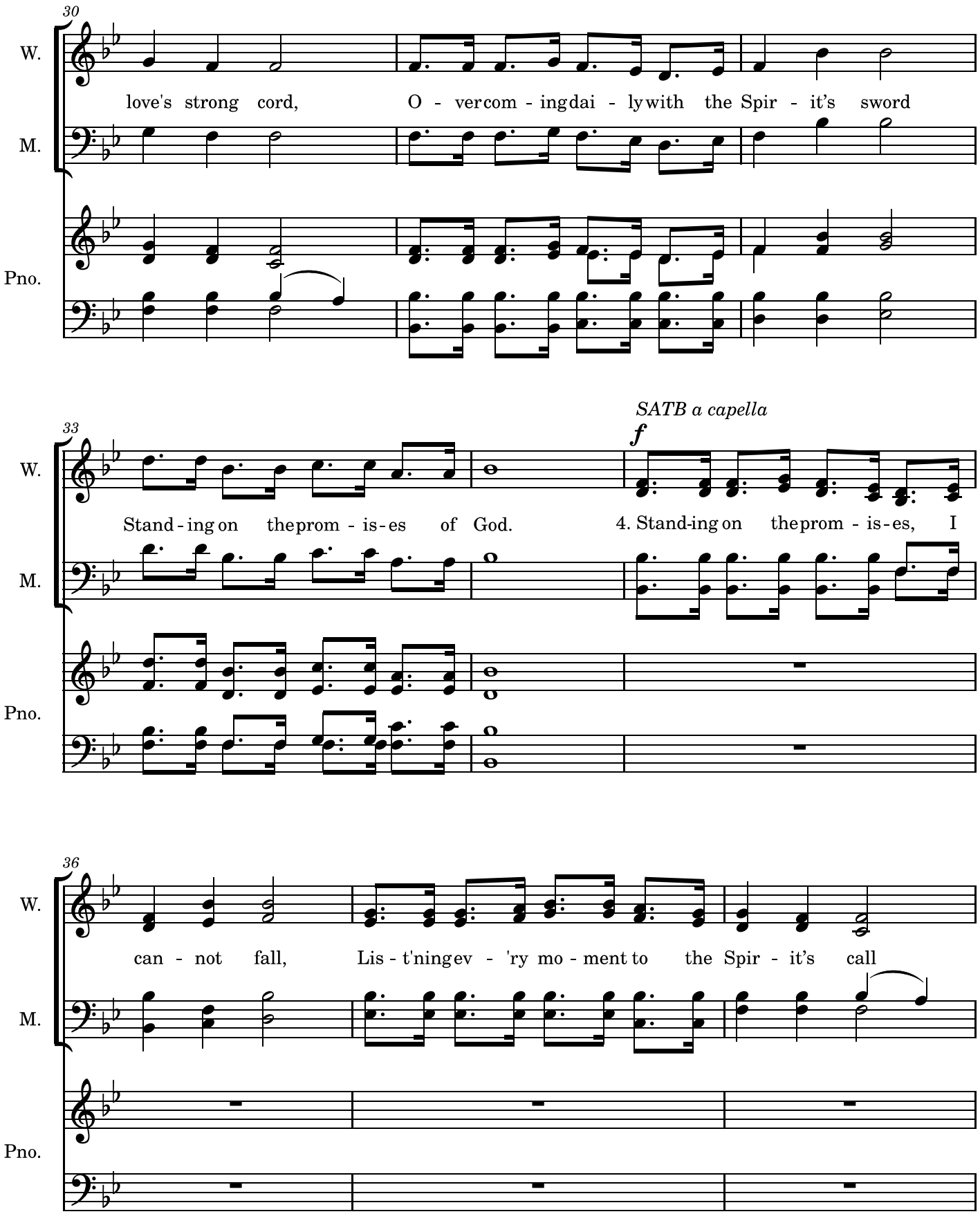
30
W.
love's strong cord,
O - ver com - ing dai - ly with the Spir - it's sword
M.
Pno.
33
W.
Stand - ing on the prom - is - es of God.
SATB a capella
f
4. Stand-ing on the prom - is - es, I
M.
Pno.
36
W.
can - not fall,
Lis - t'ning ev - 'ry mo - ment to the Spir - it's call
M.
Pno.

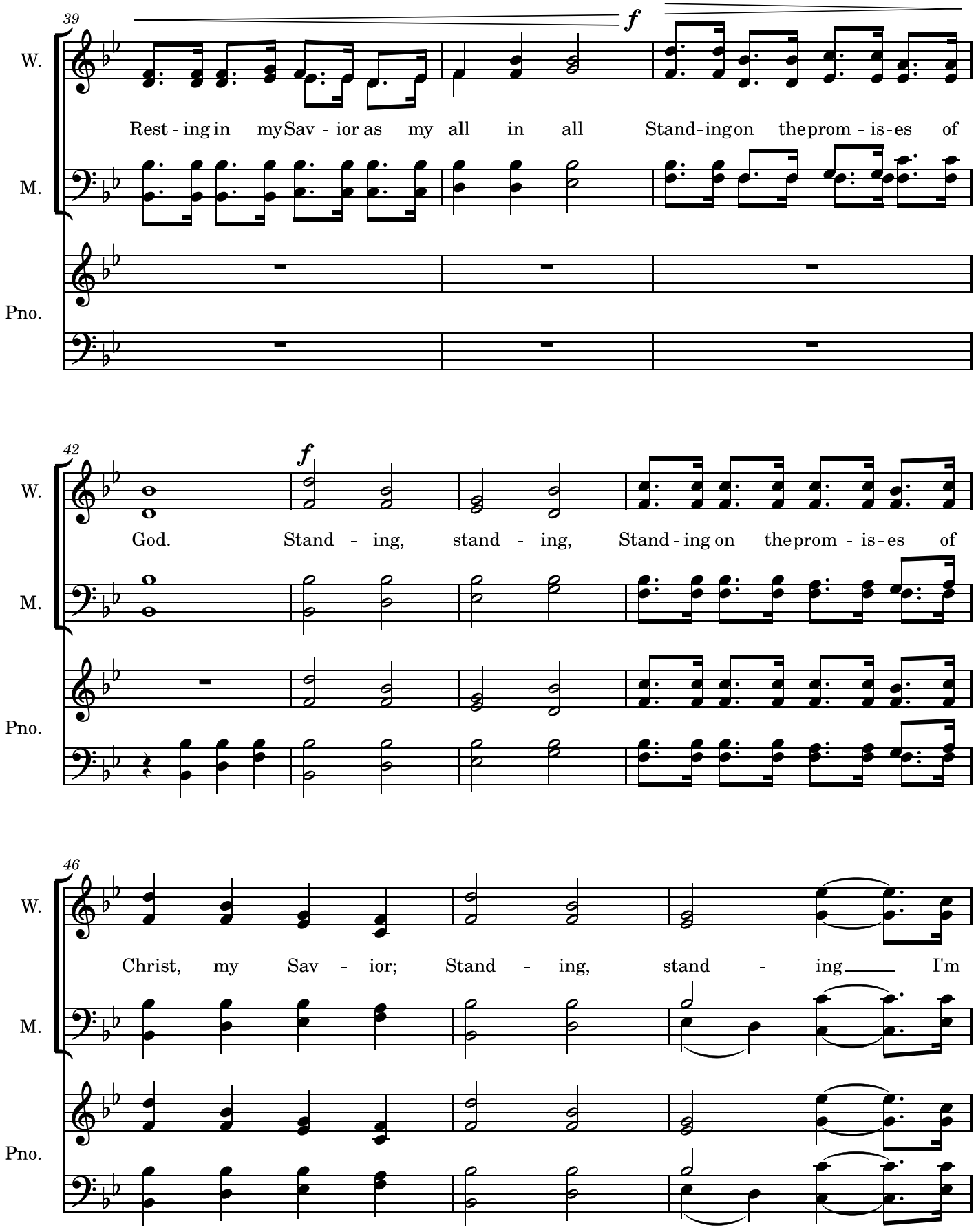
39
f
W.
Rest - ing in my Sav - ior as my all in all Stand-ing on the prom - is-es of
M.
Pno.
42
f
W.
God. Stand - ing, stand - ing, Stand - ing on the prom - is-es of
M.
Pno.
46
W.
Christ, my Sav - ior; Stand - ing, stand - ing I'm
M.
Pno.

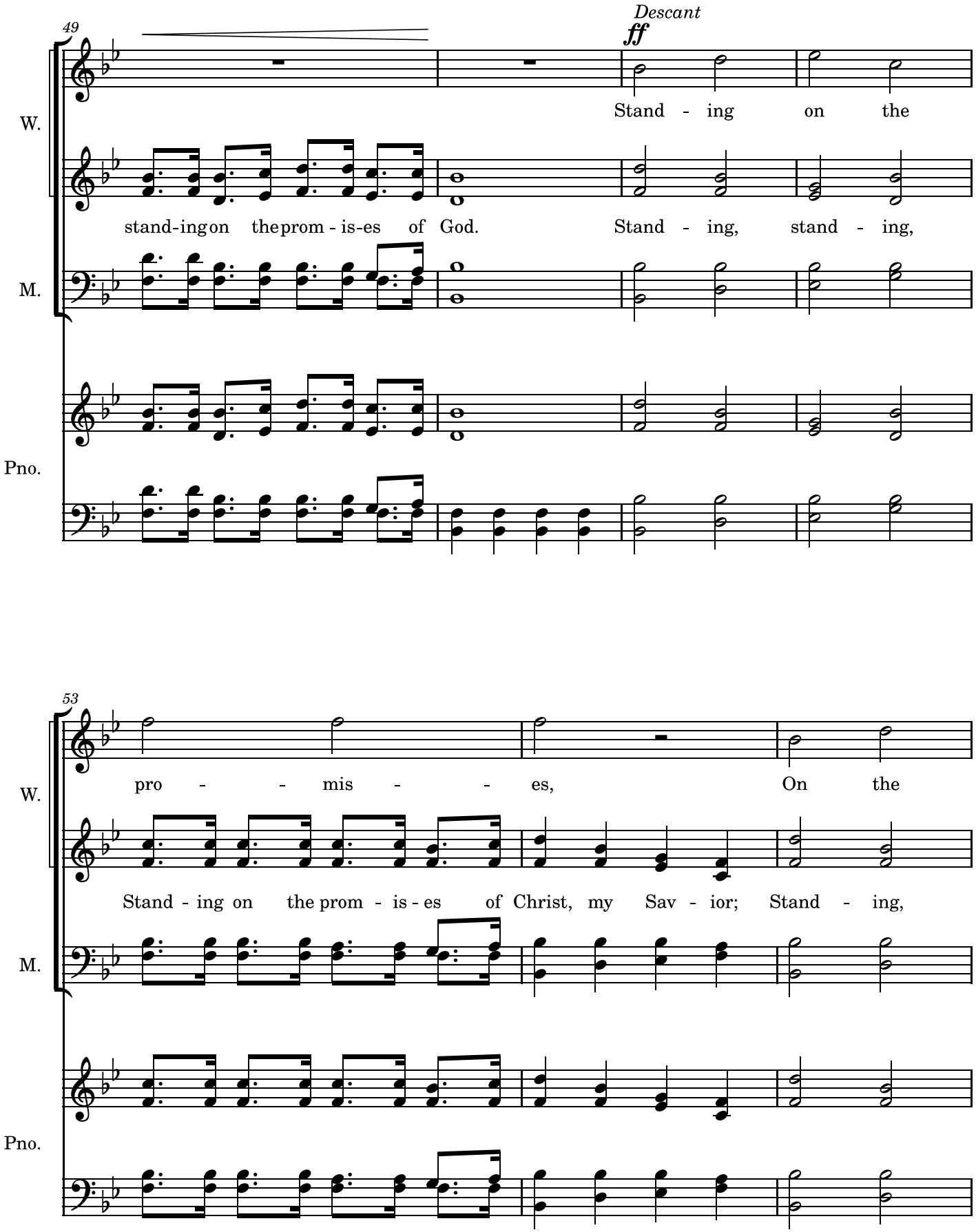
49
Descant
ff
W.
Stand - ing on the
stand-ing on the prom - is-es of God. Stand - ing, stand - ing,
M.
Pno.
53
W.
pro - - mis - - es, On the
Stand - ing on the prom - is - es of Christ, my Sav - ior; Stand - ing,
M.
Pno.

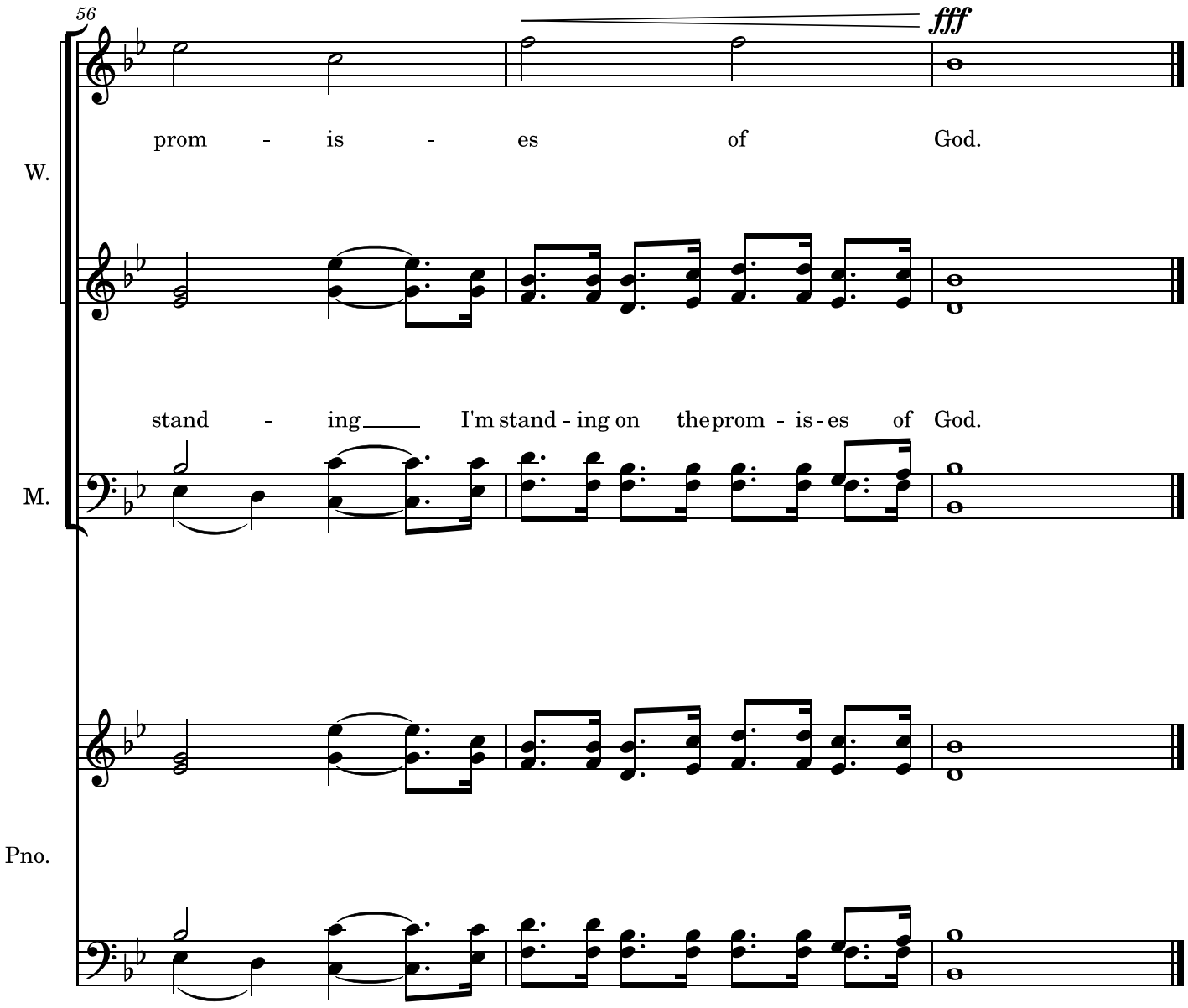
56
fff
W.
prom - is - es of God.
M.
stand - ing I'm stand - ing on the prom - is - es of God.
Pno.